

FLOOR PLAN

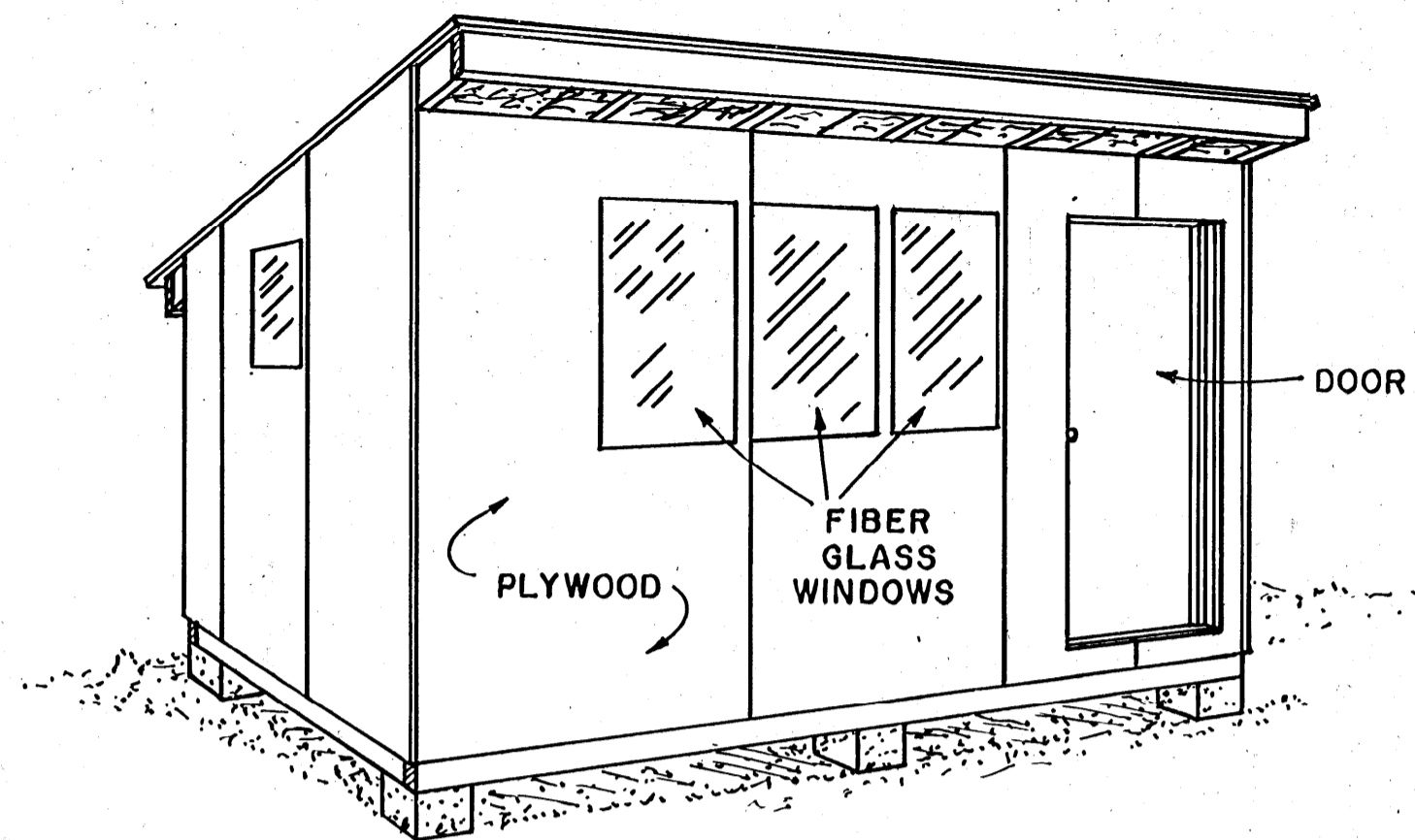

PERSPECTIVE

NOTE:
CONSULT LOCAL HEALTH AND BUILDING CODE
AUTHORITIES BEFORE STARTING CONSTRUCTION

BILL OF MATERIALS

| | |
|------------------|--------------------------------------|
| FOUNDATION | 12 CONC. BLOCKS 8"x8"x16" |
| FLOOR JOISTS | 7-PC. 2x6x10' |
| FR. & REAR SILLS | 2-PC. 2x6x12' |
| FLOOR | 150 BD. FT. T. & G. |
| | SHEATHING |
| SHOE | 54 LIN. FT. 2x4 |
| STUDS: REAR | 9-PC. 2x4x5' |
| FRONT | 9-PC. 2x4x7' |
| ENDS | 8-PC. 2x4x12' |
| PARTITIONS | 2-PC. 2x4x12' |
| PLATES | 2-PC. 2x4x12' |
| ROOF | 175 BD. FT. T. & G. |
| | SHEATHING |
| | 1 1/2 SQS. ROLL ROOFING |
| SIDING & DOORS | 11 SHEETS 4"x8"x1/2" EXT. PLYWOOD |
| WINDOWS | 2-PC. 2'x10' FIBERGLASS (FLAT) |
| MISCL. FRAMING | 4-PC. 2x4x12' |
| NAILS & HARDWARE | |
| RAFTERS | 7-PC. 2x6x12' |
| ANCHORS-STEEL | 6-PC. 1/2"x1/4"x12" |
| FASCIA | 2-PC. 1x6x12' |
| DOOR STOPS | 2-PC. 1x2x12' 1-PC. 1x2x6' |

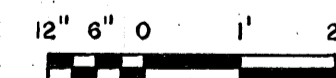

SCALE: 1/2"=1'-0" UNLESS
OTHERWISE NOTED

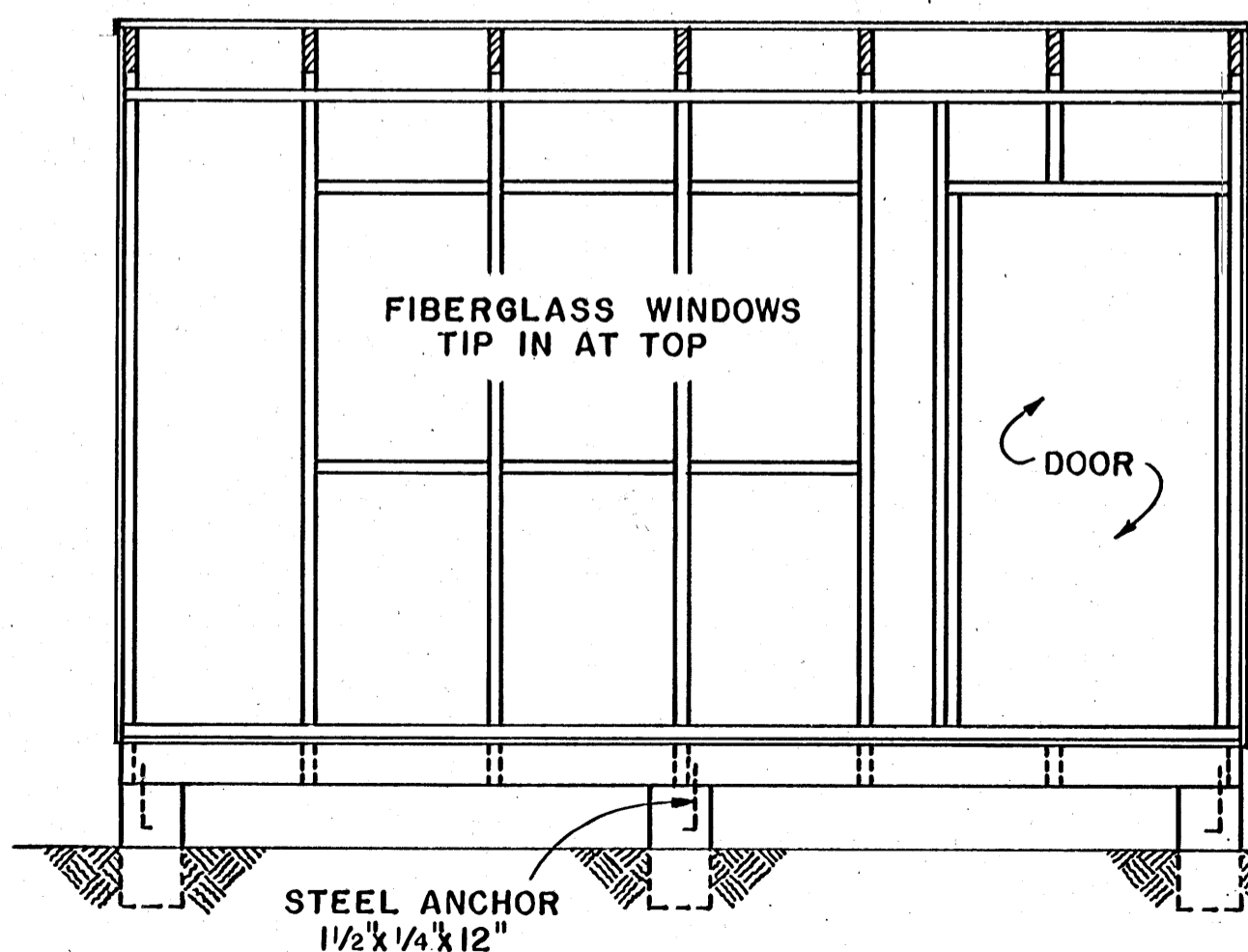

FRONT ELEVATION FRAMING

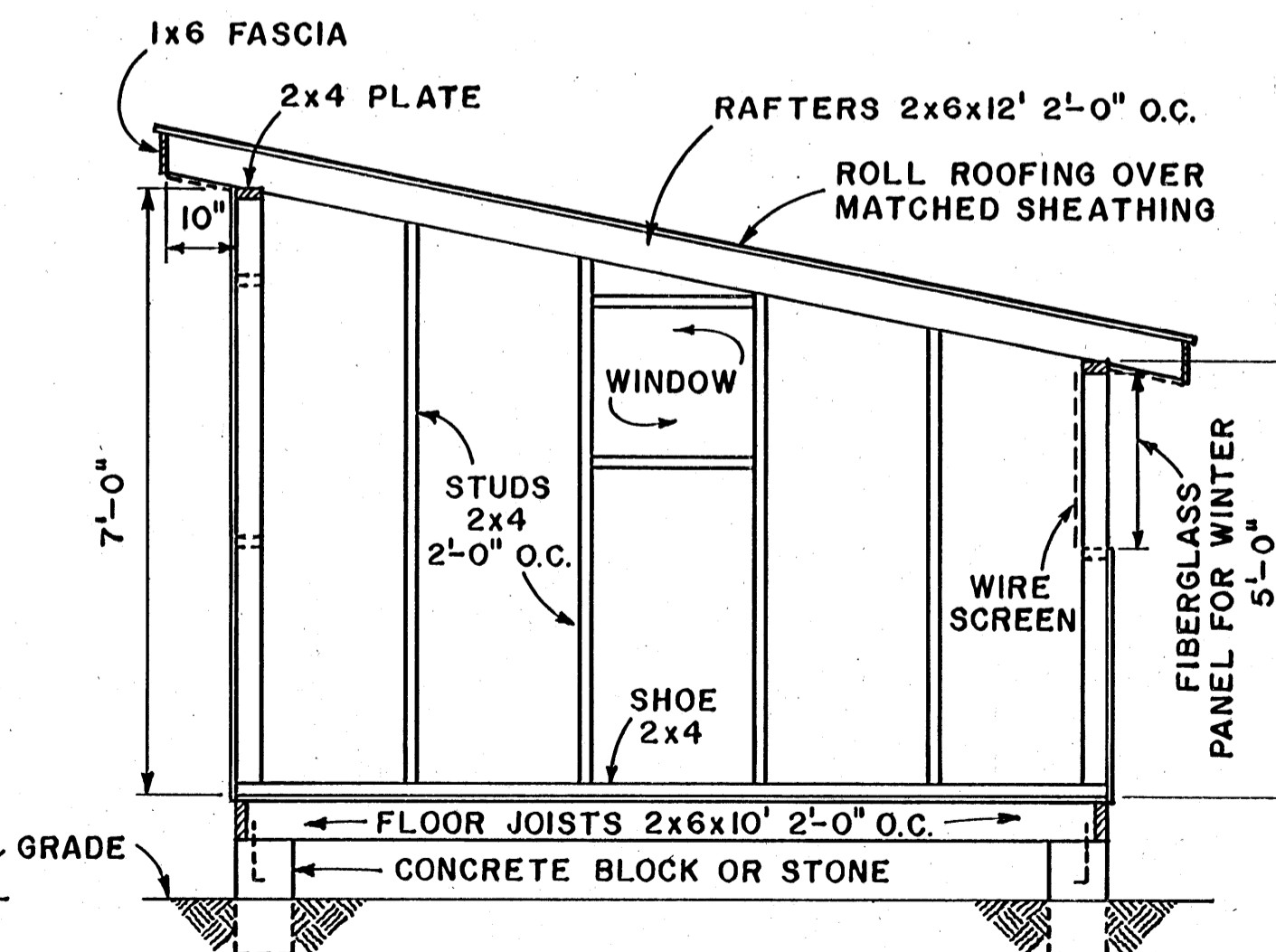

SIDE ELEVATION FRAMING

COOPERATIVE EXTENSION WORK IN
AGRICULTURE AND HOME ECONOMICS
STATE OF MISSISSIPPI
MISSISSIPPI STATE UNIVERSITY
AND
UNITED STATES DEPARTMENT OF AGRICULTURE COOPERATING

POULTRY HOUSE 10'x12'

N.H. '76 6248 SHEET 1 OF 1