

TYPICAL WALL CONSTRUCTION (ROOF FRAMING NOT SHOWN)

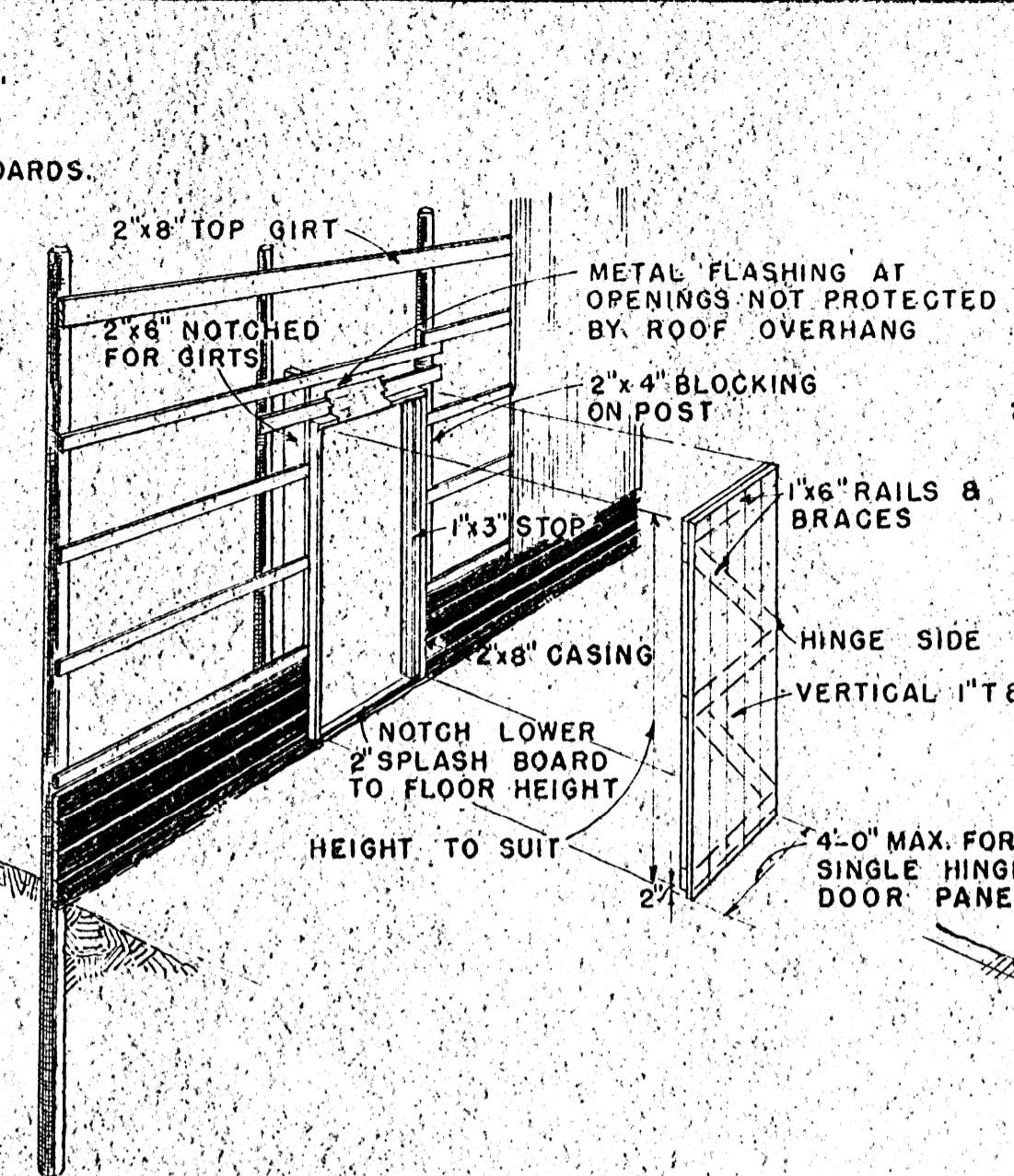

TYPICAL FRAMING FOR HINGED DOOR

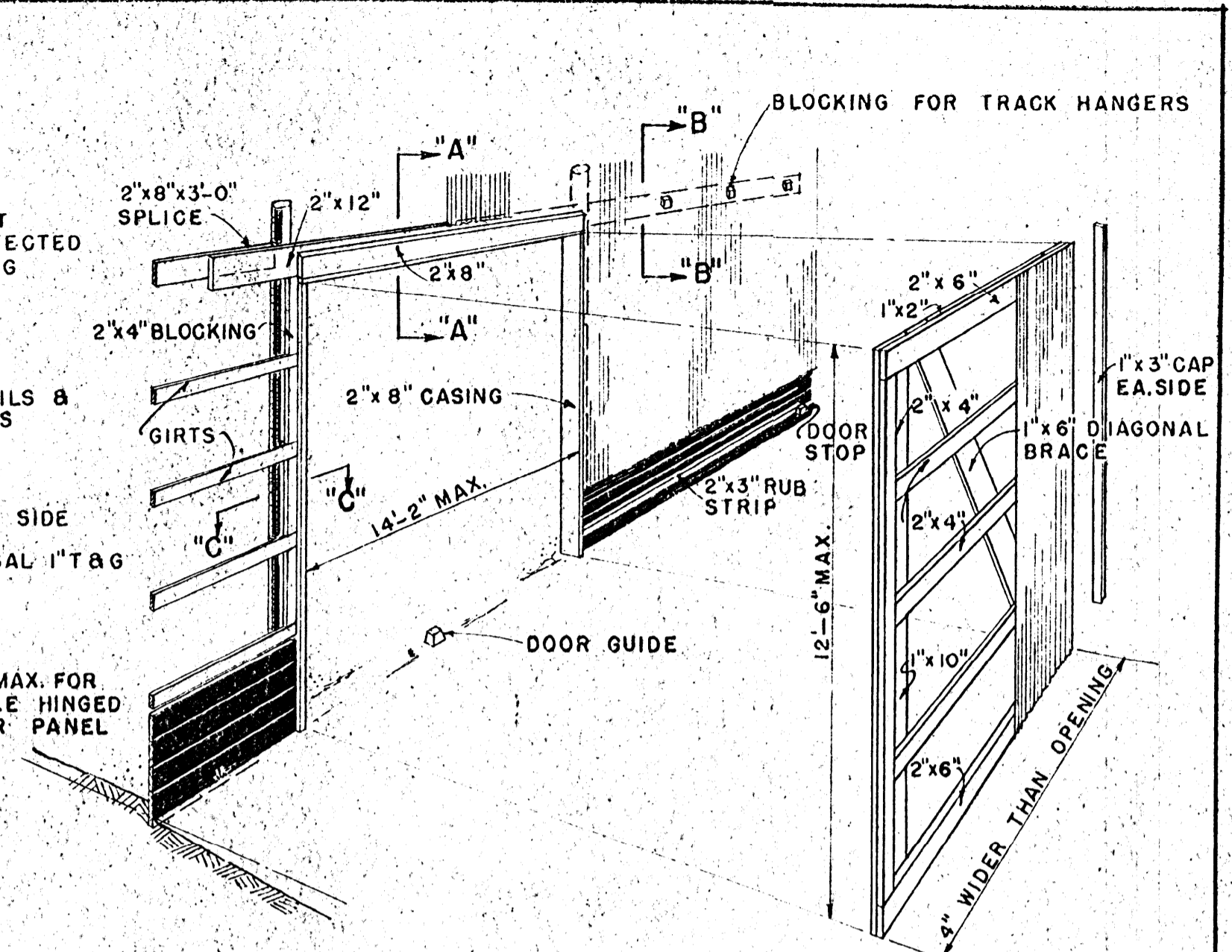

TYPICAL FRAMING FOR SLIDING DOOR

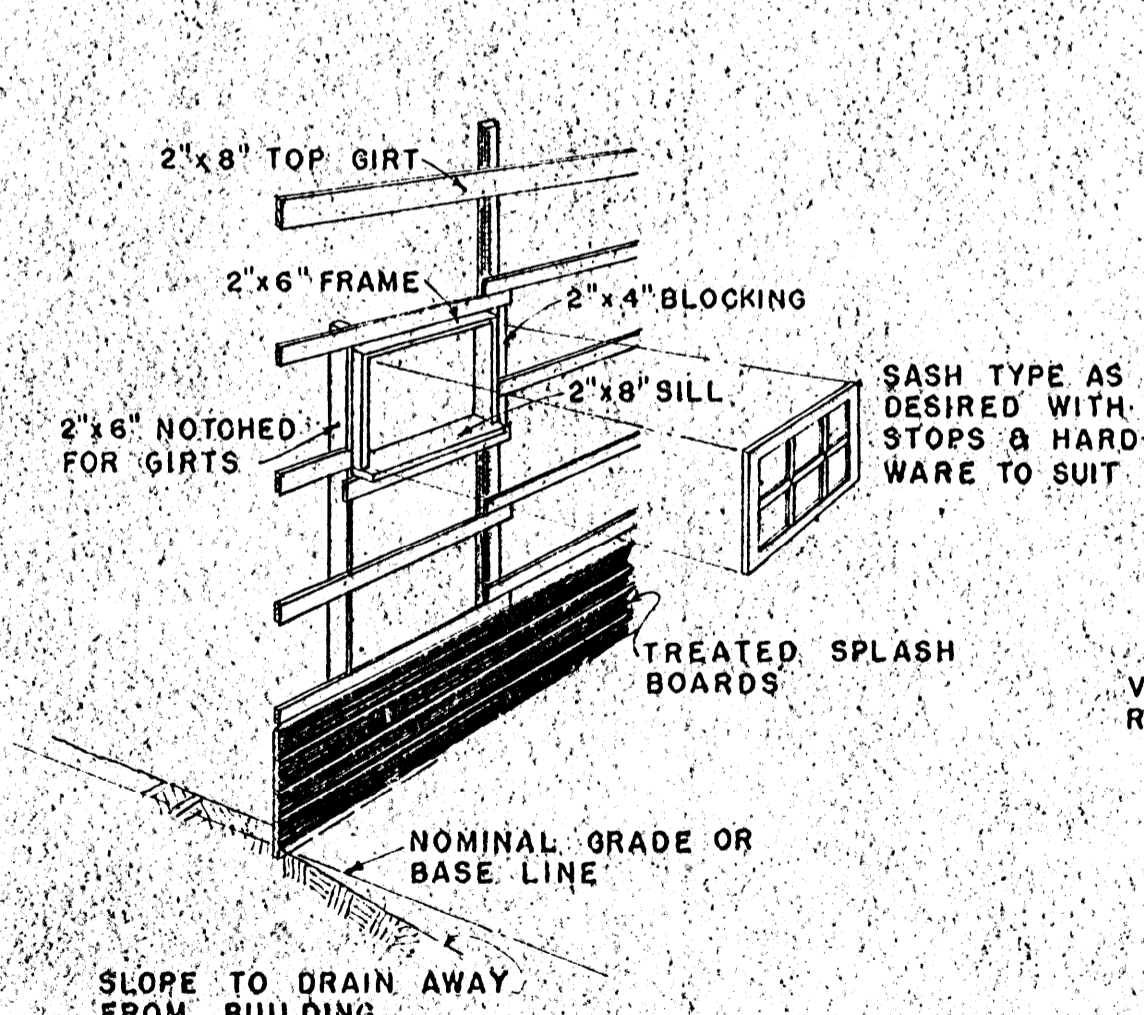

TYPICAL WINDOW INSTALLATION

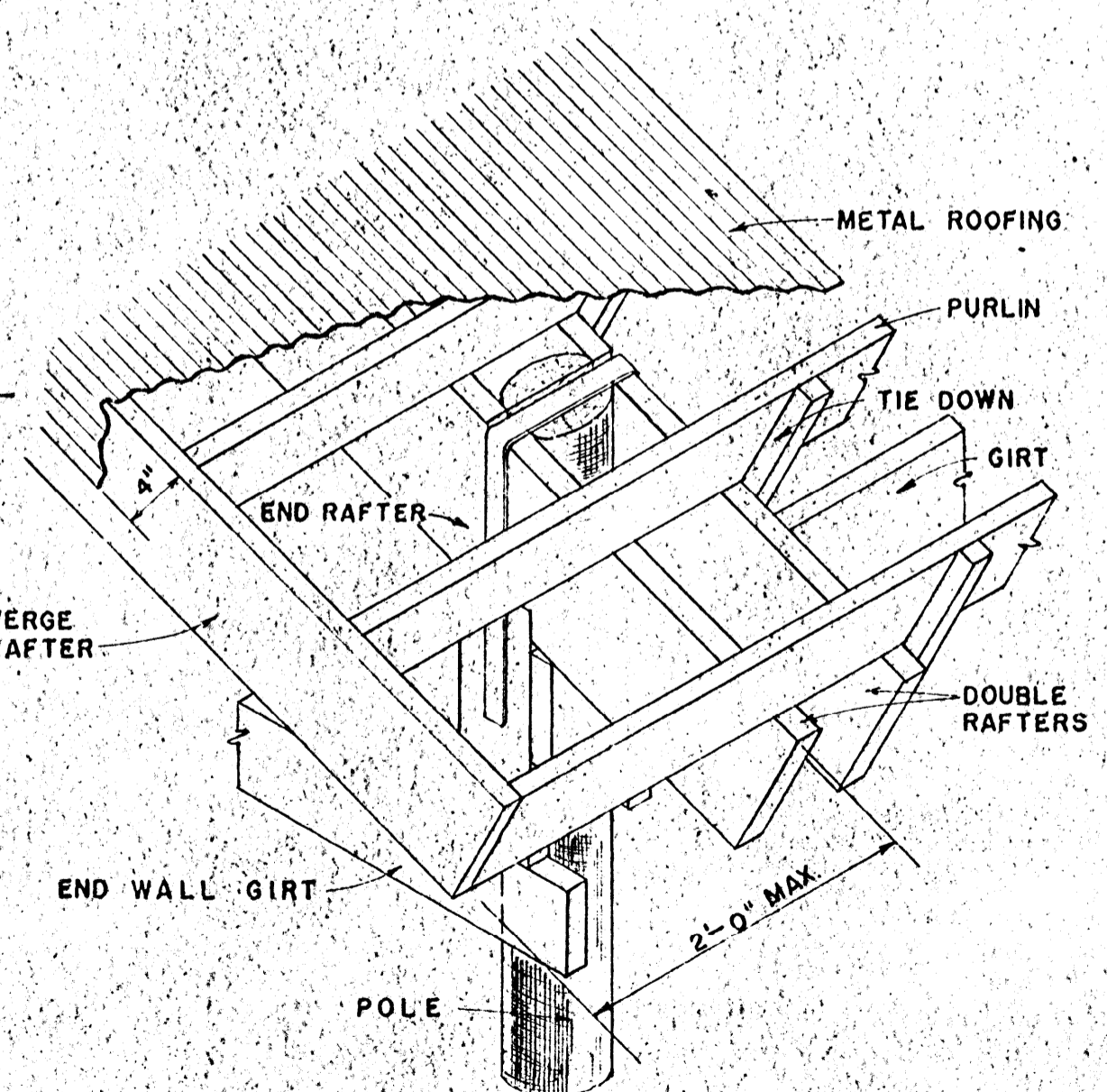

ROOF OVERHANG AT ENDWALL. (DOUBLE RAFTERS & PURLIN CONSTRUCTION SHOWN) WHEN SHEATHING IS USED INSTEAD OF PURLINS IT MAY BE EXTENDED IN SIMILAR MANNER. PROVIDE BLOCKING BETWEEN END & VERGE RAFTERS IF OVERHANG EXCEEDS 12".

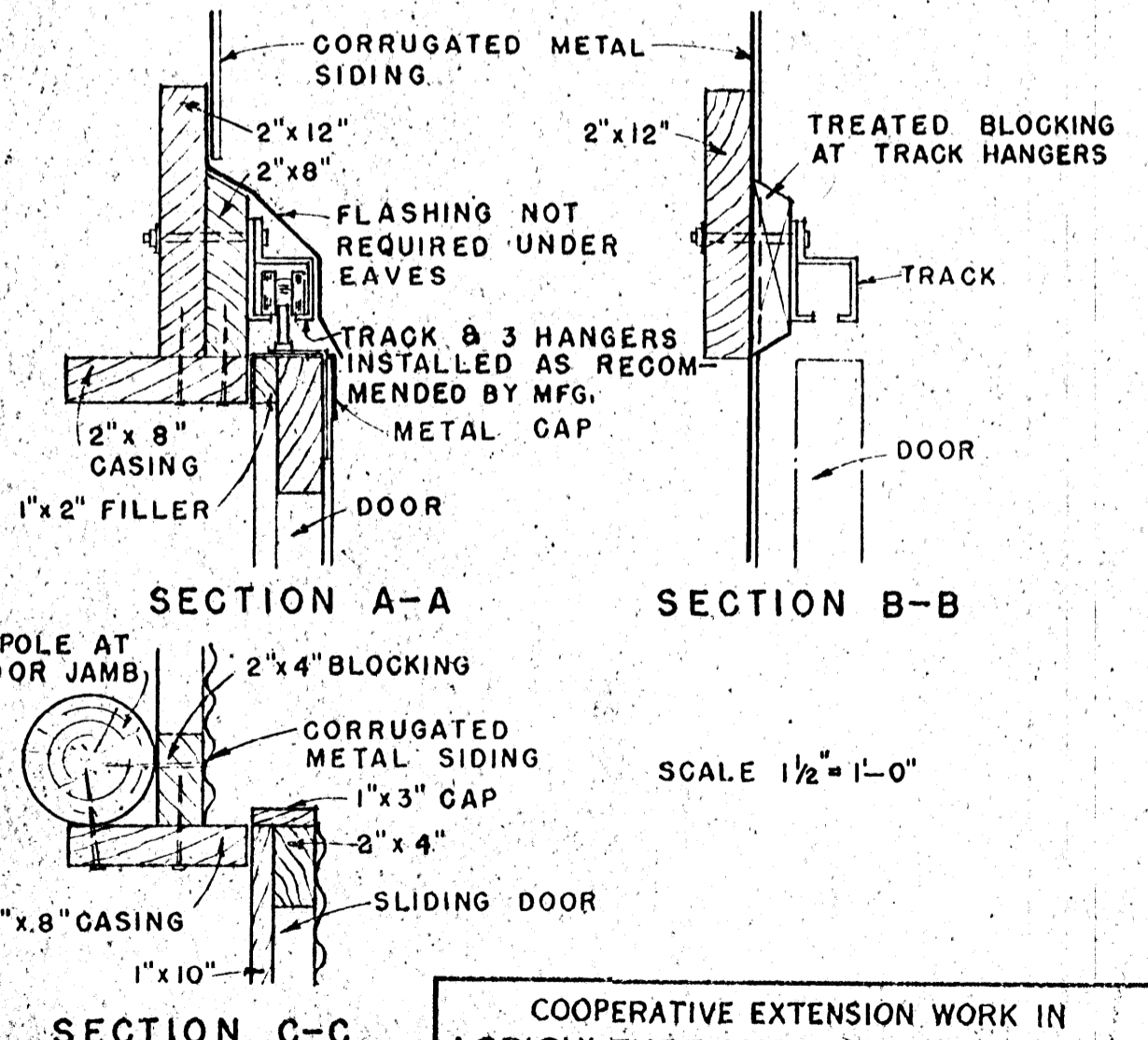

NOTE: EQUIP METAL COVERED BUILDINGS WITH ADEQUATE LIGHTNING PROTECTION SYSTEM IN AREAS WHERE NEEDED. REFER TO FARMERS' BULLETIN NO. 1512, "PROTECTION OF BUILDINGS AND FARM PROPERTY FROM LIGHTNING" AS A GUIDE.

COOPERATIVE EXTENSION WORK IN AGRICULTURE AND HOME ECONOMICS  
STATE OF MISSISSIPPI  
MISSISSIPPI STATE UNIVERSITY  
AND  
UNITED STATES DEPARTMENT OF AGRICULTURE COOPERATING

WALLS, DOORS & WINDOWS FOR POLE TYPE BUILDINGS

USDA 57	EX. 5833	SHEET 1 OF 1
---------	----------	--------------